

# 2010 Contest Booklet

## Maryland Baton Council, Inc.

Sanctioned by

United States Twirling Association

*All contests are governed by rules and procedures of the  
Current USTA Rulebook.*

This contest booklet includes information and entry forms for ALL Maryland Baton Council sponsored competitions and organization competitions for the year. Entry forms are in reverse order with the first contest in back.

- [www.mdbatoncouncil.org](http://www.mdbatoncouncil.org)
- ALL ENTRIES MUST BE MAILED. NO PHONE ENTRIES
- FULL PAYMENT must be mailed with entry.
- Send complete TEAM ROSTERS with entries for each contest.
- All Pairs Entries must be on same form.
- Member For a Day Option available local, state, and regional.
- DANCE TEAMS offered at all contests.
- TRIATHLON event offered in March for Foundation and Championship levels.
- TRIOS offered at all contests as team event.
- USTA Rule Change 50% personnel change rule is now 25%.
- Standard Solo offered at all contests.
- For Safety strollers and spectator chairs will not be permitted in gymnasium. Blankets will not be allowed on floors of gymnasium. All spectators must be seated in bleachers.



## 2010 Events Calendar

Date:	Sponsor and Event	Location	Mail Entry Forms to:	Postmark Deadline
Feb. 6	Belle-Aires Contest	Tasker Middle School, Bowie	Eileen Setera 2711 Birdseye La Bowie, MD 20715	Jan. 28
Feb. 13	MD Baton Council <i>Twirling Clinic</i>	Riva Trace Baptist Church Davidsonville	Kara Ciprich 3403 Mary Lou Lane Chesapk Beach, MD 20732	Feb. 6
Mar. 6	Maryland Baton Council "GOOD LUCK" Contest	Parkdale HS, Riverdale	Terry Stewart 13202 11th St. Bowie, MD 20715	Feb. 24
Mar. 20	Maryland Baton Council "SPRING" Contest	Parkdale HS, Riverdale	Terry Stewart 13202 11th St. Bowie, MD 20715	Mar. 10
Mar. 26-28	2010 U.S. Trials	Clarksville, TN	Check USTA website for more info.	Jan. 13
Apr. 17	Maryland Baton Council <i>ROBERT V. SETERA</i> <i>SCHOLARSHIP</i> Contest	Parkdale HS, Riverdale	Terry Stewart 13202 11th St. Bowie, MD 20715	Apr. 7
May 1	Belle-Aires Contest	Tasker Middle School, Bowie	Eileen Setera 2711 Birdseye La Bowie, MD 20715	Apr. 21
May 15	Maryland State <i>CHAMPIONSHIPS &amp;</i> <i>FESTIVAL OF THE FUTURE</i>	Parkdale HS, Riverdale	Terry Stewart 13202 11th St. Bowie, MD 20715	Apr. 13
June 3	North East Regional Pre-Trials	Kutztown University, Kutztown, PA	Check USTA website for more information	
June 4, 5, 6	North Eastern Regional Championships	Kutztown University, Kutztown, PA	Terry Stewart 13202 11th St. Bowie, MD 20715	Apr. 6
July 12-17	National Championships & US PreTrials	Savannah, GA	Check USTA website for more info.	
	WBTF World Championships	Bergen, Norway	Check USTA website for more information	TBA

**For all MD Council contests and State - checks payable to MD Baton Council.**

**For other contests -make checks payable to the sponsoring organization.**

**Please check website [www.mdbatoncouncil.org](http://www.mdbatoncouncil.org) for updates and all entry forms.**



### USTA Twirling Ages for 2010 Competitions

Athlete's twirling age is the age they will be **ON THEIR BIRTHDAY IN THE 2010 CALENDAR YEAR:** January 1- December 31. Use chart to determine twirling ages. Look at year athlete was born and find twirling age for twirling season.

Year Born	Twirl Age	Year Born	Twirl Age	Year Born	Twirl Age
2009	1	2001	9	1993	17
2008	2	2000	10	1992	18
2007	3	1999	11	1991	19
2006	4	1998	12	1990	20
2005	5	1997	13	1989	21
2004	6	1996	14	1988	22
2003	7	1995	15	1987	23
2002	8	1994	16	1986	24

# MARYLAND BATON COUNCIL OF THE USTA 2009-2010 BOARD OF DIRECTORS

<p style="text-align: center;"><b>PRESIDENT</b> <i>Maryland Contest Director</i> <i>Web Site Coordinator</i> <i>NorthEast Region Entry Coord.</i> Terry Stewart 13202 11th St. Bowie, MD 20715 301-805-2204 FAX 301-805-2204 <a href="mailto:TSTwirl@aol.com">TSTwirl@aol.com</a></p>	<p style="text-align: center;"><b>VICE-PRESIDENT</b> Vickie Simmers 321 Nature Walk Lane Pasadena, MD 21122 410-439-3299 <a href="mailto:vickiesimmers@hotmail.com">vickiesimmers@hotmail.com</a></p>	<p style="text-align: center;"><b>TREASURER</b> <i>NorthEast Region Vice Pres.</i> Dale Amos 165 North Fieldcrest Dr. North East, MD 21901 410-658-6953 <a href="mailto:damos@ccps.org">damos@ccps.org</a></p>
<p style="text-align: center;"><b>SECRETARY</b> <i>NER Honorary Board</i> Eileen Setera 2711 Birdseye Lane Bowie, MD 20715 301-464-0637 <a href="mailto:Esetera26@comcast.net">Esetera26@comcast.net</a></p>	<p style="text-align: center;"><b>HONORARY BOARD MEMBER</b> <i>USTA Board Member</i> <i>NorthEast Region Contest Dir.</i> Lee Callicutt 20540 Lowfield Dr. Germantown, MD 20874 301-353-8453 <a href="mailto:Lee.Callicutt@lodgeworks.com">Lee.Callicutt@lodgeworks.com</a></p>	<p style="text-align: center;"><b>BOARD MEMBER</b> Sharon Wilkerson 912 Eastham Ct. #T2 Crofton, MD 21114 301-755-3044 <a href="mailto:sbw379@comcast.net">sbw379@comcast.net</a></p>
<p style="text-align: center;"><b>BOARD MEMBER</b> <i>NE Region Asst. Contest Dir.</i> Vivian Mutchler 1902 Page Court Bowie, MD 20716 301-627-5651 <a href="mailto:batonnut@verizon.net">batonnut@verizon.net</a></p>	<p style="text-align: center;"><b>BOARD MEMBER</b> <i>Parent Liaison</i> <i>Fundraiser Coordinator</i> Susan Yoffe 3532 Turbridge Drive Burtonsville, MD 20866 301-495-6641 <a href="mailto:jfsy@comcast.net">jfsy@comcast.net</a></p>	<p style="text-align: center;"><b>BOARD MEMBER</b> Vacant</p>
<b>Council Committees (Non Board Members)</b>		
<p style="text-align: center;"><i>Awards Chair</i> Tammy Stewart 15921 Paisley Lane Bowie, MD 20716 301-249-7361 <a href="mailto:RTEntrprse@aol.com">RTEntrprse@aol.com</a></p>	<p style="text-align: center;"><i>Twirling Education Coord.</i> <i>Public Relations</i> Kara Ciprich 3403 Mary Lou Lane Chesapeake Beach, MD 20732 240-460-8823 <a href="mailto:Kbm1016@gmail.com">Kbm1016@gmail.com</a></p>	

## Council Meetings:

*General Assembly begins at 1pm followed by Professional meeting and Board meeting.*

Oct 4, 2009	Terry Stewart, Bowie (13202 11 <sup>th</sup> St, Bowie, 20715. 301-805-2204)
Nov 8, 2009	Terry Stewart, Bowie
Jan 10, 2010	Terry Stewart, Bowie
Feb 7, 2010	Terry Stewart, Bowie
Apr 11, 2010	Terry Stewart, Bowie
June 13, 2010	Terry Stewart, Bowie

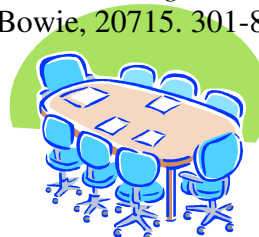

# Maryland State Championship Commemorative T-Shirt

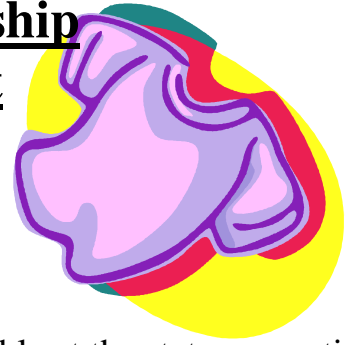

## Pre-orders only!!! \$15

T-shirt orders must be postmarked by April 15, 2010.

Make checks payable to: MD Baton Council

Mail to: Terry Stewart, 13202 11<sup>th</sup> St. , Bowie, MD 20715.

NO PHONE ORDERS PLEASE. Pick up t-shirts at the trophy table at the state competition.

Name: \_\_\_\_\_ Phone: \_\_\_\_\_

Address: \_\_\_\_\_

Group Name: \_\_\_\_\_ Coach: \_\_\_\_\_

Child Sizes CS \_\_\_\_\_ CM \_\_\_\_\_ CL \_\_\_\_\_

Adult Sizes AS \_\_\_\_\_ AM \_\_\_\_\_ AL \_\_\_\_\_ AXL \_\_\_\_\_ A2X \_\_\_\_\_ A3X \_\_\_\_\_

(Please indicate number of each size ordering)

TOTAL NUMBER OF SHIRTS \_\_\_\_\_ x \$15.00 = **Total** \_\_\_\_\_

\* \* \* \* \*

## Maryland State Championships Souvenir Program Good Luck Lines and Boosters

Good Luck Line / Booster Line	\$3 each line
Business card space	\$10
Quarter page ad	\$20
Half page ad	\$30
Full page ad	\$50



Make check payable to: MD Baton Council

Mail to: Terry Stewart, 13202 11<sup>th</sup> St., Bowie, MD 20715

Postmark deadline: May 1, 2010.

## COMPETITION ETIQUETTE FOR ATHLETES AND SPECTATORS

To help all those involved in the sport of twirling here are some guidelines for coaches, athletes and parents to keep in mind at competitions.

1. Our volunteers work hard to run competitions. Please allow them the time to set up in the morning by respecting the “door opening time” stated in the brochure.
2. Most facilities do not allow food or drinks in the gym. When this rule is ignored trash and spills can create a loss of use of that facility. Please be aware of any trash you create and clean it up before you leave.
3. Many of us are excited to see our children involved in a competition. Flash photography is strictly forbidden in the gym. It can cause an athlete to be distracted or blinded temporarily, creating a dangerous situation. Your cameras are welcome but please use high speed films or video cameras that do not require additional lighting.
4. Keep in mind that the gym floor is for athletes only. Please enter and exit the gym in between sets, walking outside the performance floor, after a team or individual has left the floor and before the announcer gives the “music” cue to the performers. Remember, parents may be trying to watch their child perform!
5. Please keep your child safe by knowing where they are and how they are behaving. Running on the gym floor, under or through the bleachers is an accident waiting to happen.
6. Athletes please respect the practice times on the floor. The announcer will let you know when the floor is open for practice of a particular event, such as dance twirl. If you are not in that event you should not be on the floor.
7. Keep your conversations quiet. Our children deserve our respect when they are on the floor showing us how hard they have prepared for this moment.
8. Be a cheerleader! Children thrive on positive attention and all team and individual performers deserve your applause.

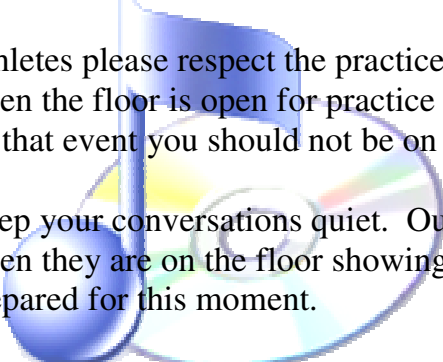
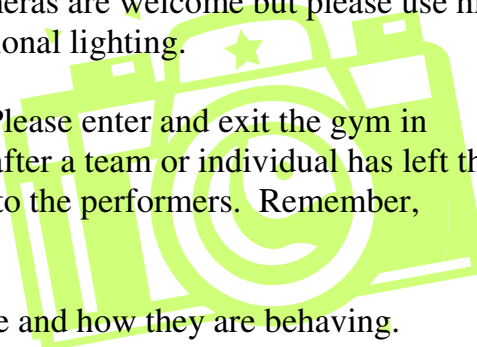
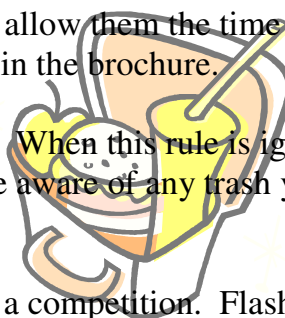
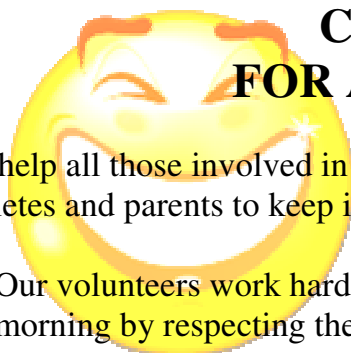

## Directions to Facilities :



### **Riva Trace Baptist Church**

**475 West Central Ave., Davidsonville, MD 21035**

Directions From Annapolis: Rt. 2 south, turn right on 214 (W. Central Ave). Approx 1.5 miles down road on left.

From Washington, D.C.: 50 East to Davidsonville Rd. (Exit 16, Rt. 424). Take right and continue south on Davidsonville Rd. Approx 3.5 miles, at light, left on 214 (W. Central Ave). Approx 1.5 miles on the right.

From Baltimore: 97 South, take the MD-665 exit toward Aris T. Allen Blvd/Riva Rd. Keep right to take Exit 22 toward Riva Rd. Make a right onto Riva Rd. South. Left on 214 (Central Ave). Riva Trace is 0.1 miles on right.

### **Tasker Middle School**

**Bowie, Maryland**

From Baltimore Beltway South on Rt. 3 about 20 miles to Rt. 197. Right on 197. About two miles, turn right at light onto Kenhill Drive. School on corner of 197 and Kenhill. From DC Beltway: Take Rt 50 exit (19A, 50E, Annapolis) to Bowie exit 11 (Rt 197, Collington Road). Bear to left. Take 197 N and turn right at light onto Kenhill Drive. School on corner.

### **Parkdale High School**

**6001 Good Luck Road, Riverdale, Maryland**

Route 495 to Kenilworth Avenue (Route 201 South) towards Bladensburg. Go approximately 2 miles, make a left onto Good Luck Road. Go approximately ¼ mile, school is located on right (in valley)

**THE ROBERT V. SETERA SCHOLARSHIP COMPETITION** is held annually. Scholarship award is given to an athlete 14 years of age or older, who exhibits positive qualities such as character and sportsmanship, dedication to the sport of baton twirling, community service, and academic achievement. Athletes must be nominated by their coach. Nomination forms available on our website and at the parent liaison table at each contest. Nominations should be sent to Terry Stewart, 13202 11<sup>th</sup> St., Bowie, MD 20715 or by email to [TSTwirl@aol.com](mailto:TSTwirl@aol.com). Deadline is listed on the nomination form. Presentation of Scholarship Awards will be at the beginning of the Scholarship contest. All nominees must be present before the contest begins. Any questions, please call Terry 301-805-2204.

**PACE EVALUATIONS** Proficiency Accomplishment for Championship Events. The present USTA rules that determine the method by which an athlete progresses through the levels from novice to elite is based on the number of competitive first places won rather than the actual twirling skills the athlete has achieved. PACE is a non-competitive event which provides an opportunity for athletes to perform in the competition setting at his or her level. Participation level is determined by his/her recent scores in the official USTA events. Level I - scores up to 3.79, Level II - scores 3.80-4.59, Level III- scores 4.60-5.79, Level IV- scores 5.80-6.99, Level V- scores 7.00-8.99. Athletes receive a critique tape, comment sheet, score, and ribbon for their performance. Athletes are not ranked for placement. Please specify 1 ½ minute or 2 minute Solo music on the entry form. Only one PACE evaluation per event.

**SCHOLASTIC TWIRL TEAM:** Unsanctioned. Team must be associated with a school. Team uses their own music. Performance time is 3-4 minutes with a 10 second leeway. Small and Large team categories: Sm 4-8 members; Lg 9+ members. Junior and Senior Divisions offered: Jr :13-15 average age. Sr Division: 16+ average age. Athlete's age is the age they will be on their birthday in this calendar year: January 1-December 31. This is an unsanctioned event. Team must have USTA membership or pay member for a day fee for each athlete. Prop restrictions: More than one baton per athlete is allowed. Other props (ribbons, flags, swords, knives, fire batons, etc.) may not be used.

**POM and DANCE TEAMS:** Unsanctioned. Team uses their own music. Performance time has no minimum. Tiny Tot and Primary maximum 2 minutes. Juv, Jr, and Sr divisions maximum 3 minutes. Small and Large team categories: Sm 4-8 members; Lg 9+ members. Age divisions same as Dance Twirl Teams. Athlete's age is the age they will be on their birthday in this calendar year: January 1-December 31. Team must have USTA membership or pay member for a day fee for each athlete. Pom teams may not use any props other than poms. Gloves or hats that are not removed during any part of the routine are not considered props. Dance teams do have option of using any props, except poms. Poms are not permitted for Dance Teams. Tap shoes and hard soled shoes are not permitted. Content Restrictions: No basket tosses, half tosses, tosses of any kind, lifts, pyramids, stuntbuilding, knee drops, split drops, front drops, mounts, partner stunting, or any move where the weight of one individual is completely supported by one or more other individuals. This includes standing on or stepping on backs, upper legs, lifts, mounts, or similar moves. These restrictions are put in place for the safety of the athletes. Violation of these content restrictions will result in a 25 point penalty for the team. Full guidelines available at the parent liaison table or by request to Terry Stewart.

**Trios Team Event:** Unsanctioned event will consist of three athletes twirling together. Trios will provide music of their choice following the USTA Dance Twirl time limits of 2-3 minutes and will be held during the team portion of the competition. Judging will follow USTA Dance Twirl team guidelines. There will be one level of competition (no beg/interm/adv). There will be Tot, Primary, Juvenile, Junior, and Senior divisions following the age rules of USTA dance twirl and twirl teams. Trios wishing to compete in multiple age divisions must have a 33% change in athletes (1 member). Awards will follow the awards in the dance twirl team category.

## General Contest Information for Council Contests:

### *Special Notes and USTA Rules:*

- Twirl Teams and Dance Twirl Teams who choose to compete in both categories **MUST** compete with different routines and must utilize completely different song/music selections. Song selections must be listed on entry form. Violation will result in disqualification by Contest Director.
- Age requirement for freestyle critiques will match the USTA Pre-Trials and Trials guidelines.
- One compulsory or movement technique evaluation is given at no fee for those who enter freestyle critique.
- As of 9/1/06 USTA limits athletes to 2 levels of compulsories and/or Movement Technique at any meet.

**ENTRY FORMS** are in reverse order starting from *back* of booklet. *All team entries can be put on one sheet.*

**USTA RULES** will be used for USTA sanctioned competitions. If you have questions with regards to USTA rules and regulations, please see Parent Liaison table at any Maryland Council competition or contact any MBC representative.

**NO SHOWS** will be not be refunded any fees.

**MAKE CHECK PAYABLE TO** MARYLAND BATON COUNCIL for council contests. Other contests, make check payable to sponsoring organization. See entry form for more info. Returned checks will be assessed a \$25 fee and must be paid in full prior to the child or team being allowed to participate in any event.

**USTA MEMBERSHIPS** Membership number should be included on entry form. Membership payment must be mailed directly to USTA. Membership will be checked via internet on entry deadline date. If you are not listed, you must pay **MEMBER FOR A DAY** fee (\$8 / athlete) or you will not be allowed to compete. Member for a Day available for local, State, and Regional competitions.

**GROUP FEES** \$3 per member (Large team cap of \$45); Facility Fee/Tape Fee/USTA Surcharge have been combined for organizations. Fee is \$10 per team entered to be paid with entry.

**AWARDS**                      **Team:** 1<sup>st</sup> and 2<sup>nd</sup> place.                      **Individual:** 1<sup>st</sup> through 3<sup>rd</sup> place.

**GROUP AGES** Average age. Prim 9 and under, Juv 10-12, Jr 13-15, Sr 16 and over, Tiny Tots actual twirling age of all team members 7 and under. Age of twirlers count, not aux. members. *Athlete's twirling age is the age they will be on their birthday in this calendar year: January 1-December 31.*

**GROUP AND INDIVIDUAL DIVISIONS** *Novice:* Never won a competitive first place. *Beginner:* less than 5 competitive 1st places at any level; *Intermediate:* less than 10 at any level; *Advanced* has won 10 or more competitive 1st places at any level. OTHER ORGANIZATION WINS DO COUNT. If intermediate level is not offered, athlete must enter advanced after 5 competitive wins.)

**SET SYSTEM** Must twirl "ON NUMBER" - MISS TURN, NO TWIRL.

**COMPULSORIES** CAS evaluations must be recorded in an Achievement Book and signed by a certified judge. Athlete must have proof of passing all prior levels. Without proper documentation, evaluations must be re-done.

**CONDUCT** *ANYONE CONDUCTING THEMSELVES IN AN UNSPORTSMANLIKE MANNER OR DAMAGING THE SCHOOL WILL BE DISMISSED FROM THE SCHOOL WITHOUT REFUND AT DISCRETION OF CONTEST DIRECTOR.*

**FOOTWEAR** No hard-soled shoes or boots on gym floor.

**NO FLASH PHOTOGRAPHY OR VIDEO LIGHTING during any portion of the contest !!!**

**DOOR OPENING TIME** Our volunteers work hard to run competitions. Please allow them the time to set up in the morning by respecting the "door opening time" stated on the entry forms.

**NO FOOD OR DRINK IN GYM** Most facilities do not allow food or drinks in the gym.

## GROUP EVENTS

- SHOW CORPS:** Jr / Sr. Class A / Open. 8 or more twirling members. 4-6 min
- PARADE CORPS:** Nov(unsanctioned) / A Class / Open Class. 8+ twirlers. Juv(unsanctioned) / Jr / Sr. Time: 2-3 min. (10 sec leeway) MAY NOT PASS IN REVIEW - 2 pt penalty. Fwd progression 1:30 min. Recorded or Live Music.
- TWIRL TEAMS:** Own music. Sm 4-8 members; Lg 9+ members. 3-4 min. (10 sec leeway) Prim / Juv / Jr / Sr. Beg / Int / Adv
- DANCE TWIRL TEAMS:** Same as Twirl Team except for time: 2-3 min. (10 sec leeway)
- TINY TOT DANCE TW:** Own music. ACTUAL TWIRLING AGE OF EACH MEMBER MUST BE 7 OR UNDER. 2-3 min.  
Sm 4-8 members; Lg 9+ members. Beg / Int.
- TRIOS TEAMS :** Own music. Three twirling members. 2-3 min. (10 sec leeway) Tot / Prim / Juv / Jr / Sr. (Unsanctioned)
- SCHOLASTIC TWIRL TEAM:** Team associated with a school. Own music. Entrance / exit your choice. Sm 4-8 ,members;  
Lg 9+ members. 3-4 min. (10 sec. leeway) Jr / Sr. (Unsanctioned) Prop restrictions: More than one baton per athlete is allowed. Other props (ribbons, flags, swords, knives, fire batons, etc.) may not be used
- POM TEAMS:** Own music. Sm 4-8 members; Lg 9+ members. Tot / Prim- Max 2 min. Juv / Jr / Sr- Max 3 min. (Unsanctioned)
- DANCE TEAMS:** Own music. Sm 4-8 members; Lg 9+ members. Tot / Prim- Max 2 min. Juv / Jr / Sr- Max 3 min. (Unsanctioned)
- PERCUSSION ENSEMBLE:** Any type percussion instrument. Juv / Jr / Sr division: 2-5 minutes. (Unsanctioned)
- COLOR GUARD:** Jr / Sr. 8+ members. (Unsanctioned)
- AVERAGE AGES OF TEAMS:** Prim: 0-9; Juv: 10-12; Jr: 13-15; Sr: 16+. Tiny Tot: twirling ages of all members 7 and under. Each group will have the option of competing in an older age division than that of the average age, if there is at least one member whose age is within that higher age division. A 25% personnel change is required to enter additional age divisions.

## INDIVIDUAL EVENTS

### **AGE DIVISIONS WITH LESS THAN 3 ATHLETES CAN BE COMBINED AS DETERMINED BY CONTEST DIRECTOR.**

- CAS EVALUATIONS:** C, B, BI, BII, A, AA, AAA, Elite levels. Compulsories and Movement Technique
- PACE EVALUATIONS:** Proficiency Accomplishment in Championship Events. Evaluation only. Include last score received.
- SPORTSWEAR MODEL:** Age Divisions: 0-6, 7-8, 9-12, 13-16, 17+. NO BATON. Open pattern. Time 1 min max w/ 5 sec leeway. (Unsanctioned)
- DRESS/GOWN MODEL:** Same as sportswear modeling. (Unsanctioned)
- BEST APPEARING:** Ages same as modeling. T-Pattern. 1 min. timed music w/ 5 sec leeway. Poses with baton. (Unsanctioned)
- BASIC STRUT:** Age Divisions: 0-6, 7-8, 9-12, 13-16, 17+. 32 count square. Nov / Beg / Int / Adv. USTA Basic/Military Strut Music.
- MILITARY STRUT:** Ages same as Basic. 32 counts. Retraced L-Pattern. Nov / Beg / Int / Adv. USTA Basic/Military Strut Music.
- BODY FORMS:** Ages same as Basic. 32 counts. Free floor pattern. No gymnastics, illusions. Baton use limited to loops and passes only.  
C, B, B1, BII: Level determined by lower classification in Compulsories and Movement Tech. USTA Presentation Music.
- PRESENTATION:** Ages same as Basic. 32 counts. Free floor pattern. Finish with acknowledgment last 4 counts. Nov / Beg / Int / Adv.  
USTA Presentation Music.
- RHYTHM TWIRL:** Ages same as Basic. 64 counts. Free floor pattern. Baton use limited to contact material, including flips for C & B level.  
No gymnastics or illusions. C, B, B1, BII, A, AA, AAA: Level determined by lower classification in Comp and Move Tech.  
USTA Rhythm Twirl Music.
- STANDARD SOLO:** Evaluative Event. Prescribed routine. Comments address drops, breaks, deviations from original choreography, improper placement of baton, or body alignment. Performed to 1 ½ minute USTA Solo Music.
- SOLO:** Primary: 0-8, Juvenile: 9-12, Junior: 13-16, Senior: 17-20, Adult: 21+. Nov / Beg / Int / Adv. Open & Instate.  
Time: Nov / Beg / Int: 1-1/2 min; Adv : 2 min. Music: USTA Solo
- DANCE TWIRL SOLO:** Ages same as Solo. Music: USTA Dance Twirl
- 2-BATON:** Age divisions as needed. 1-1/2 min. Beg / Int / Adv. Open and Instate. USTA Solo music.
- 3-BATON:** Age divisions as needed. 1-1/2 min. Beg / Adv. Open and Instate. USTA Solo music.
- USTA STRUT:** Ages same as Solo. 1:15 minute. Beg / Int / Adv. Open & Instate. Music: USTA Strut
- PAIRS:** Time: Beg 1-1/2 min; Adv : 2 min. Prim / Juv / Jr / Sr - combined ages: Primary (0-16), Juvenile (17-24 yrs), Junior (25-32 yrs), Senior (33+ yrs). USTA Solo music.
- DANCE TWIRL PAIRS:** Ages same as Pairs. Dance Twirl music.
- RIFLE/FLASH FLAG:** Junior (0-15), Senior (16+). 1-1/2 min. USTA Solo music. Minimum 4 ft. pole.
- DRUM SOLO:** Junior (0-15), Senior (16+). 1-1/2 to 2 min. Demonstrate paradiddle and long roll, both rundown. (Unsanctioned)

## CRITIQUES

- FREESTYLE:** Juvenile A / AA (10-11 yrs), Junior A / AA / AAA / Elite (12-16 yrs), Senior A / AA / AAA / Elite (17+ yrs)
- PAIRS:** Jr AA (10-16 yrs each), Jr AAA (12-16 yrs each), Sr AA (one 17+, other min 10 yrs), Sr AAA (one 17+, other min 12 yrs)
- TEAMS:** Level AA (all athletes min 10 yrs), Level AAA (All athletes min 12 yrs)
- TIME LIMITS:** Freestyle A (1:20-1:40), AA / AAA (1:20-2:10), Pairs (1:20-2:10), Teams (2:50-4:10) [10 sec leeway is included in time]

## Maryland Baton Council GROUP ROSTERS

Use one roster per group. Make copies for additional groups. Include all info requested.

<b>Group name</b> _____ <b>Group Organization</b> _____									
<b># of Members</b> _____ <b># of Alternates</b> _____ <b>Attach list of names/divs of other groups these members will compete in.</b>									
<b>Circle/highlight type of group/div/category, etc.:</b>									
<b>Parade Corps</b>	Juv Jr Sr	Nov	Class A	Open					
<b>Show Corps</b>	Juv Jr Sr	Small Large	Class A Open	# of Auxilliary members _____					
<b>Perc Ens</b>	Juv Jr Sr	Small Large							
<b>Twirl Team Dance Twirl</b>	Beg Int Adv	Tot Pri Juv Jr Sr	Small Large	Music: _____					
<b>#</b>	<b>Name (put * by alternates)</b>	<b>Age</b>	<b>Birthdate</b>	<b>USTA #</b>	<b>#</b>	<b>Name (Put *by alternates)</b>	<b>Age</b>	<b>Birthdate</b>	<b>USTA #</b>
1					16				
2					17				
3					18				
4					19				
5					20				
6					21				
7					22				
8					23				
9					24				
10					25				
11					26				
12					27				
13					28				
14					29				
15					30				

<b>Group name</b> _____ <b>Group Organization</b> _____									
<b># of Members</b> _____ <b># of Alternates</b> _____ <b>Attach list of names/divs of other groups these members will compete in.</b>									
<b>Circle/highlight type of group/div/category, etc.:</b>									
<b>Parade Corps</b>	Juv Jr Sr	Nov	Class A	Open					
<b>Show Corps</b>	Juv Jr Sr	Small Large	Class A Open	# of Auxilliary members _____					
<b>Perc Ens</b>	Juv Jr Sr	Small Large							
<b>Twirl Team Dance Twirl</b>	Beg Int Adv	Tot Pri Juv Jr Sr	Small Large	Music: _____					
<b>#</b>	<b>Name (put * by alternates)</b>	<b>Age</b>	<b>Birthdate</b>	<b>USTA #</b>	<b>#</b>	<b>Name (Put *by alternates)</b>	<b>Age</b>	<b>Birthdate</b>	<b>USTA #</b>
1					16				
2					17				
3					18				
4					19				
5					20				
6					21				
7					22				
8					23				
9					24				
10					25				
11					26				
12					27				
13					28				
14					29				
15					30				



**USTA Sanctioned GROUP ENTRY FORM BELLE-AIRES CONTEST** Sat, May 1, 2010  
**Benjamin Tasker Middle School** **Doors open at 8:00 AM** **Contest starts at 8:30 AM**

**ENTRY DEADLINE:** Mailed entries must be postmarked by Wednesday, April 21, 2010

Note: All fees must be mailed with entry. Checks payable to: Belle-Aires. Mail to: Eileen Setera, 2711 Birdseye Lane, Bowie, MD 20715.

Attach complete **TEAM ROSTER** with **FIRST & LAST NAMES**, ages in 2010, birthdates, avg ages for each team, and musical selection

Organization \_\_\_\_\_  
 Address \_\_\_\_\_  
 Phone (\_\_\_\_) \_\_\_\_\_

USTA Group/Org # \_\_\_\_\_ Director \_\_\_\_\_  
 City \_\_\_\_\_ State \_\_\_\_\_ Zip \_\_\_\_\_ E-mail \_\_\_\_\_  
 Coach(es) \_\_\_\_\_

*There is a \$45 cap entry fee on all teams or corps*

**TWIRLING TEAMS**

Name of team	Music	Event/ Division	#Athletes	\$3/athlete
		Beg Prim Small		
		Beg Juv Small		
		Beg Junior Small		
		Beg Senior Small		
		Int Prim Small		
		Int Juv Small		
		Int Junior Small		
		Int Senior Small		
		Adv Prim Small		
		Adv Juv Small		
		Adv Junior Small		
		Adv Senior Small		
		Beg Prim Large		
		Beg Juv Large		
		Beg Junior Large		
		Beg Senior Large		
		Int Prim Large		
		Int Juv Large		
		Int Junior Large		
		Int Senior Large		
		Adv Prim Large		
		Adv Juv Large		
		Adv Junior Large		
		Adv Senior Large		
		Schol Jr Sm <i>unsanct</i>		
		Schol Sr Sm <i>unsanct</i>		
		Schol Jr Lg <i>unsanct</i>		
		Schol Sr Lg <i>unsanct</i>		

**DANCE TWIRL TEAMS**

Name of team	Music	Event/ Division	#Athletes	\$3/athlete
		Beg Tiny Tot Sm		
		Beg Prim Small		
		Beg Juv Small		
		Beg Junior Small		
		Beg Senior Small		
		Int Tiny Tot Small		
		Int Prim Small		
		Int Juv Small		
		Int Junior Small		
		Int Senior Small		
		Adv Prim Small		
		Adv Juv Small		
		Adv Junior Small		
		Adv Senior Small		
		Beg Tiny Tot Large		
		Beg Prim Large		
		Beg Juv Large		
		Beg Junior Large		
		Beg Senior Large		
		Int Tiny Tot Large		
		Int Prim Large		
		Int Juv Large		
		Int Junior Large		
		Int Senior Large		
		Adv Prim Large		
		Adv Juv Large		
		Adv Junior Large		
		Adv Senior Large		

**POM TEAMS / DANCE TEAMS (unsanctioned)**

Name of team	Music	Event/ Division	#Athletes	\$3/athlete
		Tiny Tot Sm Poms		
		Prim Small Poms		
		Juv Small Poms		
		Junior Small Poms		
		Senior Small Poms		
		Tiny Tot Lg Poms		
		Prim Large Poms		
		Juv Large Poms		
		Junior Large Poms		
		Senior Large Poms		
		Tiny Tot Sm <i>Dance</i>		
		Prim Small <i>Dance</i>		
		Juv Small <i>Dance</i>		
		Junior Sm <i>Dance</i>		
		Senior Sm <i>Dance</i>		
		Tiny Tot Lg <i>Dance</i>		
		Prim Large <i>Dance</i>		
		Juv Large <i>Dance</i>		
		Junior Lg <i>Dance</i>		
		Senior Lg <i>Dance</i>		

**TRIOS (unsanctioned)**

Name of team	Music	Event/ Division	#Athletes	\$3/athlete
		Tiny Tot Trio		
		Primary Trio		
		Juvenile Trio		
		Junior Trio		
		Senior Trio		

**PARADE CORPS (Nov & Juv Unsanctioned)**

Nov/ClassA/Open	Juv/Jr/Sr	Fill in name	# Athletes	\$3.00 /athlete

**SHOW CORPS**

Fill in: ClassA/Open	Jr/Sr	Sm/Lg	Fill in name	# Athletes	\$3.00 /athlete

**PERCUSSION ENSEMBLE /COLOR GUARD (unsanctioned)**

Fill in: Perc / Color Guard	Juv/Jr/ Sr	Fill in Name:	# Athletes	\$3.00/athlete

**TEAM FREESTYLE CRITIQUE**

Trials / PreTrials	Level	Fill in Name	# Athletes	Fee: \$50

Total # Teams _____	Total Entry Fees \$ _____
USTA Surcharge, Facility Fee, Tape Fee (\$10.00 per team) \$ _____	
Member for a Day fee (\$8 per member) \$ _____	
Total Enclosed \$ _____	

**BELLE-AIRES CONTEST INDIVIDUAL ENTRY FORM Sat, May 1, 2010**

ENTRY DEADLINE: Must be postmarked by Wednesday, April 21, 2010. NOTE: All fees must be mailed with entry.

CHECKS PAYABLE TO: Belle-Aires. Mail to: Eileen Setera, 2711 Birdseye Lane, Bowie, MD 20715

Name \_\_\_\_\_ USTA# \_\_\_\_\_ Birthdate \_\_\_\_\_ Age (on 12-31-10) \_\_\_\_\_

Address \_\_\_\_\_ City \_\_\_\_\_ State \_\_\_\_\_ Zip \_\_\_\_\_

Phone (\_\_\_\_) \_\_\_\_\_ Fax (\_\_\_\_) \_\_\_\_\_ Parent/guardian Email \_\_\_\_\_

Coaches \_\_\_\_\_ Group Affiliation \_\_\_\_\_

*WAIVER/INDEMNITY OF LIABILITY: I agree to assume the risk of any injury that may happen to me (or my child) as a result of participation in a USTA sanctioned event. I further agree to indemnify and hold the United States Twirling Association, its agents or employees harmless from any loss they may sustain as a result of injury to me (or my child) as a result of my participation in USTA events. I have read the "Parents/Legal Guardians Responsibilities" (USTA Rulebook) and as a condition for the USTA's acceptance of my child's (or my) entry in a USTA event, I agree to abide by and perform each of the duties that are set forth in that statement.*

→ → → Parent Signature: \_\_\_\_\_

(for pair partner if not entering additional individual events) Parent Signature: \_\_\_\_\_

**Modeling Events (Unsanctioned): \$7.00 per event**

	Sportswear Modeling
	Dress/Gown Modeling
	Best Appearing

**Foundation Events: \$7.00 per event**

	Baby Strut (age 5 and under) <i>unsanctioned</i>	
	Nov Basic Strut	
	Beg Basic Strut	
	Int Basic Strut	
	Adv Basic Strut	
	Nov Military Strut	
	Beg Military Strut	
	Int Military Strut	
	Adv Military Strut	
	Nov Presentation	
	Beg Presentation	
	Int Presentation	
	Adv Presentation	
	Body Forms (Levels C-BII)	Level:
	Rhythm Twirl (Levels C-AAA)	Level:

**CAS Evaluations: C,B - \$7.00 BI,BII - \$8.00 A-Elite - \$9.00  
Short Program - \$10.00**

Fill in Compulsories, Movement Technique, Short Program	Fill In Level	Fee
<b>First evaluation is no charge if entered in freestyle critique</b>		

**Championship Events: \$9.00 per event**

	√ Open or Instate if you have a preference	
	Nov Dance Twirl	Open Instate
	Beg Dance Twirl	Open Instate
	Int Dance Twirl	Open Instate
	Adv Dance Twirl	Open Instate
	Nov Solo (1-1/2 min)	Open Instate
	Beg Solo (1-1/2 min)	Open Instate
	Int Solo (1-1/2 min)	Open Instate
	Adv Solo (2 min)	Open Instate
	Beg 2 Baton	Open Instate
	Int 2 Baton	Open Instate
	Adv 2 Baton	Open Instate
	Beg 3 Baton	Open Instate
	Adv 3 Baton	Open Instate
	Beg USTA Strut	Open Instate
	Int USTA Strut	Open Instate
	Adv USTA Strut	Open Instate
	Standard Solo (1-1/2 min)	Level:

**Flag, Rifle, Drum Events: \$9.00 per event (Circle Jr or Sr level)**

	Flash Flag Solo	JR SR
	Rifle Solo	JR SR
	Drum Solo (unsanctioned)	JR SR

**Pairs: \$16.00/ event (paid together) (List Partner /DOB/Age/USTA#)**

	Beg Pairs (1-1/2 min Solo Music)	
	Int Pairs (1-1/2 min Solo Music)	
	Adv Pairs (2 min Solo Music)	
	Beg Dance Twirl Pairs	
	Int Dance Twirl Pairs	
	Adv Dance Twirl Pairs	

**\*Note- if pairs partner does not have a separate entry, include surcharge, facility fee, signature on waiver and MFD for athlete**

**Freestyle Critique: \$21.00 per event**

Trials/ PreTrials	Juv, Jr, Sr	A, AA, AAA, Elite	Event: Pairs, Solo

If pairs, write Partner/DOB/Age/USTA#: \_\_\_\_\_

# of critiques accepted may be limited, at the discretion of the contest director, depending on the size of the contest.

	Entry Total \$ _____
	USTA Surcharge (per athlete) \$ .50
	Facility Fee (per family) \$5.00
	Member For a Day Fee (\$8) _____
	Total Enclosed: \$ _____



**ENTRY DEADLINE:** Mailed entries must be postmarked by Wednesday, April 7, 2010. Note: All fees must be mailed with entry.

Checks payable to: Maryland Baton Council. Mail to: Terry Stewart, 13202 11<sup>th</sup> St., Bowie, MD 20715.

Attach complete **TEAM ROSTER** with **FIRST AND LAST NAMES**, ages in 2010, birthdates, average ages for each team, and musical selection

Organization \_\_\_\_\_  
Address \_\_\_\_\_  
Phone (\_\_\_\_) \_\_\_\_\_

USTA Group/Org # \_\_\_\_\_ Director \_\_\_\_\_  
City \_\_\_\_\_ State \_\_\_\_\_ Zip \_\_\_\_\_ E-mail \_\_\_\_\_  
Coach(es) \_\_\_\_\_

*There is a \$45 cap entry fee on all teams or corps*

**TWIRLING TEAMS**

Name of team	Music	Event/ Division	#Athletes	\$3/athlete
		Beg Prim Small		
		Beg Juv Small		
		Beg Junior Small		
		Beg Senior Small		
		Int Prim Small		
		Int Juv Small		
		Int Junior Small		
		Int Senior Small		
		Adv Prim Small		
		Adv Juv Small		
		Adv Junior Small		
		Adv Senior Small		
		Beg Prim Large		
		Beg Juv Large		
		Beg Junior Large		
		Beg Senior Large		
		Int Prim Large		
		Int Juv Large		
		Int Junior Large		
		Int Senior Large		
		Adv Prim Large		
		Adv Juv Large		
		Adv Junior Large		
		Adv Senior Large		
		Schol Jr Sm <i>unsanct</i>		
		Schol Sr Sm <i>unsanct</i>		
		Schol Jr Lg <i>unsanct</i>		
		Schol Sr Lg <i>unsanct</i>		

**DANCE TWIRL TEAMS**

Name of team	Music	Event/ Division	#Athletes	\$3/athlete
		Beg Tiny Tot Sm		
		Beg Prim Small		
		Beg Juv Small		
		Beg Junior Small		
		Beg Senior Small		
		Int Tiny Tot Small		
		Int Prim Small		
		Int Juv Small		
		Int Junior Small		
		Int Senior Small		
		Adv Prim Small		
		Adv Juv Small		
		Adv Junior Small		
		Adv Senior Small		
		Beg Tiny Tot Large		
		Beg Prim Large		
		Beg Juv Large		
		Beg Junior Large		
		Beg Senior Large		
		Int Tiny Tot Large		
		Int Prim Large		
		Int Juv Large		
		Int Junior Large		
		Int Senior Large		
		Adv Prim Large		
		Adv Juv Large		
		Adv Junior Large		
		Adv Senior Large		

**POM TEAMS / DANCE TEAMS (unsanctioned)**

Name of team	Music	Event/ Division	#Athletes	\$3/athlete
		Tiny Tot Sm Poms		
		Prim Small Poms		
		Juv Small Poms		
		Junior Small Poms		
		Senior Small Poms		
		Tiny Tot Lg Poms		
		Prim Large Poms		
		Juv Large Poms		
		Junior Large Poms		
		Senior Large Poms		
		Tiny Tot Sm Dance		
		Prim Small Dance		
		Juv Small Dance		
		Junior Sm Dance		
		Senior Sm Dance		
		Tiny Tot Lg Dance		
		Prim Large Dance		
		Juv Large Dance		
		Junior Lg Dance		
		Senior Lg Dance		

**TRIOS (unsanctioned)**

Name of team	Music	Event/ Division	#Athletes	\$3/athlete
		Tiny Tot Trio		
		Primary Trio		
		Juvenile Trio		
		Junior Trio		
		Senior Trio		

**PARADE CORPS (Nov & Juv Unsanctioned)**

Nov/ClassA/Open	Juv/Jr/Sr	Fill in name	# Athletes	\$3.00 /athlete

**SHOW CORPS**

Fill in: ClassA/Open Jr/Sr Sm/Lg	Fill in name	# Athletes	\$3.00 /athlete

**PERCUSSION ENSEMBLE /COLOR GUARD (unsanctioned)**

Fill in: Perc / Color Guard Juv/Jr/ Sr	Fill in Name:	# Athletes	\$3.00/athlete

**TEAM FREESTYLE CRITIQUE**

Trials / PreTrials	Level	Fill in Name	# Athletes	Fee: \$50

Total # Teams _____	Total Entry Fees \$ _____
USTA Surcharge, Facility Fee, Tape Fee (\$10.00 per team) \$ _____	
Member for a Day fee (\$8 per member) \$ _____	
Scholarship Donation \$ _____	
Total Enclosed \$ _____	



**MD BATON COUNCIL CONTEST**

**INDIVIDUAL ENTRY FORM**

**Saturday, April 17, 2010**

ENTRY DEADLINE: Must be postmarked by Wednesday, April 7, 2010. NOTE: All fees must be mailed with entry.

CHECKS PAYABLE TO: Maryland Baton Council. Mail to: Terry Stewart, 13202 11<sup>th</sup> St., Bowie, MD 20715

Name \_\_\_\_\_ USTA# \_\_\_\_\_ Birthdate \_\_\_\_\_ Age (on 12-31-10) \_\_\_\_\_  
 Address \_\_\_\_\_ City \_\_\_\_\_ State \_\_\_\_\_ Zip \_\_\_\_\_  
 Phone (\_\_\_\_) \_\_\_\_\_ Fax (\_\_\_\_) \_\_\_\_\_ Parent/guardian Email \_\_\_\_\_  
 Coaches \_\_\_\_\_ Group Affiliation \_\_\_\_\_

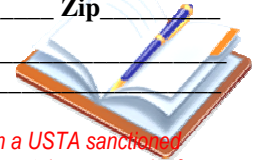

*WAIVER/INDEMNITY OF LIABILITY: I agree to assume the risk of any injury that may happen to me (or my child) as a result of participation in a USTA sanctioned event. I further agree to indemnify and hold the United States Twirling Association, its agents or employees harmless from any loss they may sustain as a result of injury to me (or my child) as a result of my participation in USTA events. I have read the "Parents/Legal Guardians Responsibilities" (USTA Rulebook) and as a condition for the USTA's acceptance of my child's (or my) entry in a USTA event, I agree to abide by and perform each of the duties that are set forth in that statement.*

➔ ➔ **Parent Signature:** \_\_\_\_\_

**(for pair partner if not entering additional individual events) Parent Signature:** \_\_\_\_\_

**Modeling Events (Unsanctioned): \$7.00 per event**

	Sportswear Modeling
	Dress/Gown Modeling
	Best Appearing

**Foundation Events: \$7.00 per event**

	Nov Basic Strut	
	Beg Basic Strut	
	Int Basic Strut	
	Adv Basic Strut	
	Nov Military Strut	
	Beg Military Strut	
	Int Military Strut	
	Adv Military Strut	
	Nov Presentation	
	Beg Presentation	
	Int Presentation	
	Adv Presentation	
	Body Forms (Levels C-BII)	Level:
	Rhythm Twirl (Levels C-AAA)	Level:

**CAS Evaluations: C,B - \$7.00 BI,BII - \$8.00 A-Elite - \$9.00 Short Program - \$10.00**

Fill in Compulsories, Movement Technique, Short Program	Fill In Level	Fee
---	---------------	-----

**First evaluation is no charge if entered in freestyle critique**

**PACE Evaluations (\$9.00 per event, \$16.00 Pairs)**

Event	Most Recent Score
1 1/2 minute Solo	
2 minute Solo	
Dance Twirl	
USTA Strut	
2 Baton	
3 Baton	
Pairs (\$16)	
Dance Twirl Pairs (\$16)	



**Championship Events: \$9.00 per event**

	√ Open or Instate if you have a preference	
	Nov Dance Twirl	Open Instate
	Beg Dance Twirl	Open Instate
	Int Dance Twirl	Open Instate
	Adv Dance Twirl	Open Instate
	Nov Solo (1-1/2 min)	Open Instate
	Beg Solo (1-1/2 min)	Open Instate
	Int Solo (1-1/2 min)	Open Instate
	Adv Solo (2 min)	Open Instate
	Beg 2 Baton	Open Instate
	Int 2 Baton	Open Instate
	Adv 2 Baton	Open Instate
	Beg 3 Baton	Open Instate
	Adv 3 Baton	Open Instate
	Beg USTA Strut	Open Instate
	Int USTA Strut	Open Instate
	Adv USTA Strut	Open Instate
	Standard Solo (1-1/2 min)	Level:

**Flag, Rifle, Drum Events: \$9.00 per event (Circle Jr or Sr level)**

	Flash Flag Solo	JR SR
	Rifle Solo	JR SR
	Drum Solo (unsanctioned)	JR SR

**Pairs: \$16.00/ event (paid together) (List Partner /DOB/Age/USTA#)**

	Beg Pairs (1-1/2 min Solo Music)	
	Int Pairs (1-1/2 min Solo Music)	
	Adv Pairs (2 min Solo Music)	
	Beg Dance Twirl Pairs	
	Int Dance Twirl Pairs	
	Adv Dance Twirl Pairs	

**\*Note- if pairs partner does not have a separate entry, include surcharge, facility fee, signature on waiver and MFD for athlete**

**Freestyle Critique: \$21.00 per event**

Trials/ PreTrials	Juv, Jr, Sr	A, AA, AAA, Elite	Event: Pairs, Solo

If pairs, write Partner/DOB/Age/USTA#: \_\_\_\_\_  
 # of critiques accepted may be limited, at the discretion of the contest director, depending on the size of the contest.

	Entry Total \$
	USTA Surcharge (per athlete) \$ .50
	Facility Fee (per family) \$5.00
	Member For a Day Fee (\$8)
	Scholarship Donation \$
	Total Enclosed: \$



**ENTRY DEADLINE:** Mailed entries must be postmarked by Wednesday, March 10, 2010. Note: All fees must be mailed with entry.

Checks payable to: Maryland Baton Council. Mail to: Terry Stewart, 13202 11<sup>th</sup> St., Bowie, MD 20715.

Attach complete **TEAM ROSTER** with **FIRST AND LAST NAMES**, ages in 2010, birthdates, average ages for each team, and musical selection.

Organization \_\_\_\_\_  
Address \_\_\_\_\_  
Phone (\_\_\_\_\_) \_\_\_\_\_

USTA Group/Org # \_\_\_\_\_ Director \_\_\_\_\_  
City \_\_\_\_\_ State \_\_\_\_\_ Zip \_\_\_\_\_ E-mail \_\_\_\_\_  
Coach(es) \_\_\_\_\_

*There is a \$45 cap entry fee on all teams or corps*

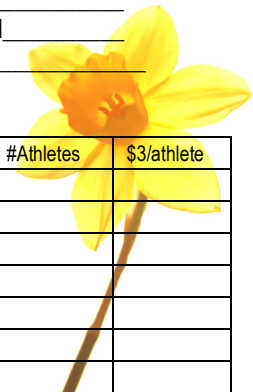

**TWIRLING TEAMS**

Name of team	Music	Event/ Division	#Athletes	\$3/athlete
		Beg Prim Small		
		Beg Juv Small		
		Beg Junior Small		
		Beg Senior Small		
		Int Prim Small		
		Int Juv Small		
		Int Junior Small		
		Int Senior Small		
		Adv Prim Small		
		Adv Juv Small		
		Adv Junior Small		
		Adv Senior Small		
		Beg Prim Large		
		Beg Juv Large		
		Beg Junior Large		
		Beg Senior Large		
		Int Prim Large		
		Int Juv Large		
		Int Junior Large		
		Int Senior Large		
		Adv Prim Large		
		Adv Juv Large		
		Adv Junior Large		
		Adv Senior Large		
		Schol Jr Sm <i>unsanct</i>		
		Schol Sr Sm <i>unsanct</i>		
		Schol Jr Lg <i>unsanct</i>		
		Schol Sr Lg <i>unsanct</i>		

**DANCE TWIRL TEAMS**

Name of team	Music	Event/ Division	#Athletes	\$3/athlete
		Beg Tiny Tot Sm		
		Beg Prim Small		
		Beg Juv Small		
		Beg Junior Small		
		Beg Senior Small		
		Int Tiny Tot Small		
		Int Prim Small		
		Int Juv Small		
		Int Junior Small		
		Int Senior Small		
		Adv Prim Small		
		Adv Juv Small		
		Adv Junior Small		
		Adv Senior Small		
		Beg Tiny Tot Large		
		Beg Prim Large		
		Beg Juv Large		
		Beg Junior Large		
		Beg Senior Large		
		Int Tiny Tot Large		
		Int Prim Large		
		Int Juv Large		
		Int Junior Large		
		Int Senior Large		
		Adv Prim Large		
		Adv Juv Large		
		Adv Junior Large		
		Adv Senior Large		

**POM TEAMS / DANCE TEAMS (unsanctioned)**

Name of team	Music	Event/ Division	#Athletes	\$3/athlete
		Tiny Tot Sm Poms		
		Prim Small Poms		
		Juv Small Poms		
		Junior Small Poms		
		Senior Small Poms		
		Tiny Tot Lg Poms		
		Prim Large Poms		
		Juv Large Poms		
		Junior Large Poms		
		Senior Large Poms		
		Tiny Tot Sm <i>Dance</i>		
		Prim Small <i>Dance</i>		
		Juv Small <i>Dance</i>		
		Junior Sm <i>Dance</i>		
		Senior Sm <i>Dance</i>		
		Tiny Tot Lg <i>Dance</i>		
		Prim Large <i>Dance</i>		
		Juv Large <i>Dance</i>		
		Junior Lg <i>Dance</i>		
		Senior Lg <i>Dance</i>		

**TRIOS (unsanctioned)**

Name of team	Music	Event/ Division	#Athletes	\$3/athlete
		Tiny Tot Trio		
		Primary Trio		
		Juvenile Trio		
		Junior Trio		
		Senior Trio		

**PARADE CORPS (Nov & Juv Unsanctioned)**

Nov/ClassA/Open	Juv/Jr/Sr	Fill in name	# Athletes	\$3.00 /athlete

**SHOW CORPS**

Fill in: ClassA/Open	Jr/Sr	Sm/Lg	Fill in name	# Athletes	\$3.00 /athlete

**PERCUSSION ENSEMBLE /COLOR GUARD (unsanctioned)**

Fill in: Perc / Color Guard	Juv/Jr/ Sr	Fill in Name:	# Athletes	\$3.00/athlete

**TEAM FREESTYLE CRITIQUE**

Trials / PreTrials	Level	Fill in Name	# Athletes	Fee: \$50

Total # Teams _____	Total Entry Fees \$ _____
USTA Surcharge, Facility Fee, Tape Fee (\$10.00 per team) \$ _____	
Member for a Day fee (\$8 per member) \$ _____	
Total Enclosed \$ _____	

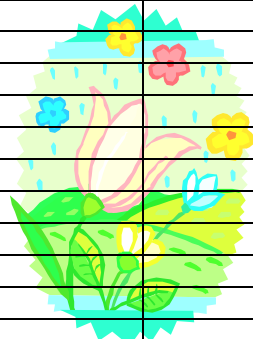

**MD BATON COUNCIL CONTEST**

**INDIVIDUAL ENTRY FORM**

**Saturday, March 20, 2010**

ENTRY DEADLINE: Must be postmarked by Wednesday, March 10, 2010. NOTE: All fees must be mailed with entry.

CHECKS PAYABLE TO: Maryland Baton Council. Mail to: Terry Stewart, 13202 11<sup>th</sup> St., Bowie, MD 20715

Name \_\_\_\_\_ USTA# \_\_\_\_\_ Birthdate \_\_\_\_\_ Age (on 12-31-10) \_\_\_\_\_  
 Address \_\_\_\_\_ City \_\_\_\_\_ State \_\_\_\_\_ Zip \_\_\_\_\_  
 Phone (\_\_\_\_) \_\_\_\_\_ Fax (\_\_\_\_) \_\_\_\_\_ Parent/guardian Email \_\_\_\_\_  
 Coaches \_\_\_\_\_ Group Affiliation \_\_\_\_\_

*WAIVER/INDEMNITY OF LIABILITY: I agree to assume the risk of any injury that may happen to me (or my child) as a result of participation in a USTA sanctioned event. I further agree to indemnify and hold the United States Twirling Association, its agents or employees harmless from any loss they may sustain as a result of injury to me (or my child) as a result of my participation in USTA events. I have read the "Parents/Legal Guardians Responsibilities" (USTA Rulebook) and as a condition for the USTA's acceptance of my child's (or my) entry in a USTA event, I agree to abide by and perform each of the duties that are set forth in that statement.*



Parent Signature: \_\_\_\_\_

(for pair partner if not entering additional individual events) Parent Signature: \_\_\_\_\_

**Modeling Events (Unsanctioned): \$7.00 per event**

	Sportswear Modeling
	Dress/Gown Modeling
	Best Appearing

**Foundation Events: \$7.00 per event**

	Nov Basic Strut	
	Beg Basic Strut	
	Int Basic Strut	
	Adv Basic Strut	
	Nov Military Strut	
	Beg Military Strut	
	Int Military Strut	
	Adv Military Strut	
	Nov Presentation	
	Beg Presentation	
	Int Presentation	
	Adv Presentation	
	Body Forms (Levels C-BII)	Level:
	Rhythm Twirl (Levels C-AAA)	Level:

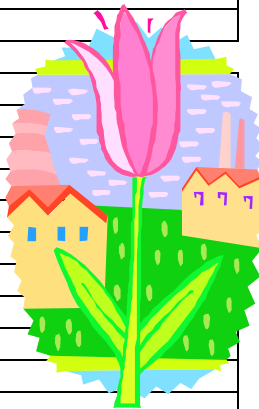

**Championship Events: \$9.00 per event**

	√ Open or Instate if you have a preference	
	Nov Dance Twirl	Open Instate
	Beg Dance Twirl	Open Instate
	Int Dance Twirl	Open Instate
	Adv Dance Twirl	Open Instate
	Nov Solo (1-1/2 min)	Open Instate
	Beg Solo (1-1/2 min)	Open Instate
	Int Solo (1-1/2 min)	Open Instate
	Adv Solo (2 min)	Open Instate
	Beg 2 Baton	Open Instate
	Int 2 Baton	Open Instate
	Adv 2 Baton	Open Instate
	Beg 3 Baton	Open Instate
	Adv 3 Baton	Open Instate
	Beg USTA Strut	Open Instate
	Int USTA Strut	Open Instate
	Adv USTA Strut	Open Instate
	Standard Solo (1-1/2 min)	Level:

**CAS Evaluations: C,B - \$7.00 BI,BII - \$8.00 A-Elite - \$9.00 Short Program - \$10.00**

Fill in Compulsories, Movement Technique, Short Program	Fill In Level	Fee
---	---------------	-----

**First evaluation is no charge if entered in freestyle critique**

**PACE Evaluations (\$9.00 per event, \$16.00 Pairs)**

Event	Most Recent Score
1 1/2 minute Solo	
2 minute Solo	
Dance Twirl	
USTA Strut	
2 Baton	
3 Baton	
Pairs (\$16)	
Dance Twirl Pairs (\$16)	

**TRIATHLON EVENT**

choose **Foundation (\$14)** OR **Championship (\$18)**

<b>FOUNDATION</b> (Basic, Military, & Presentation)	Pri 0-8	Juv 9-12
	Jr 13-16	Sr17-20
<b>CHAMPIONSHIP</b> (Solo, 2Baton, & Dance Twirl)	Pri 0-8	Juv 9-12
	Jr 13-16	Sr17-20

**Flag, Rifle, Drum Events: \$9.00 per event (Circle Jr or Sr level)**

	Flash Flag Solo	JR	SR
	Rifle Solo	JR	SR
	Drum Solo (unsanctioned)	JR	SR

**Pairs: \$16.00/ event (paid together) (List Partner /DOB/Age/USTA#)**

	Beg Pairs (1-1/2 min Solo Music)	
	Int Pairs (1-1/2 min Solo Music)	
	Adv Pairs (2 min Solo Music)	
	Beg Dance Twirl Pairs	
	Int Dance Twirl Pairs	
	Adv Dance Twirl Pairs	

**\*Note- if pairs partner does not have a separate entry, include surcharge, facility fee, signature on waiver and MFD for athlete**

**Freestyle Critique: \$21.00 per event**

Trials/ PreTrials	Juv, Jr, Sr	A, AA, AAA, Elite	Event: Pairs, Solo

If pairs, write Partner/DOB/Age/USTA#: \_\_\_\_\_

# of critiques accepted may be limited, at the discretion of the contest director, depending on the size of the contest.

	Entry Total \$ _____
	USTA Surcharge (per athlete) \$ .50
	Facility Fee (per family) \$5.00
	Member For a Day Fee (\$8) _____
	Total Enclosed: \$ _____

USTA Sanctioned  
Parkdale High School

**GROUP ENTRY FORM**  
**Doors open at 8:00 AM**

Contest starts at 8:30 AM

MD BATON COUNCIL "GOOD LUCK" CONTEST  
Saturday, March 6, 2010

**ENTRY DEADLINE:** Mailed entries must be postmarked by Wednesday, February 24., 2010. Note: All fees must be mailed with entry.

Checks payable to: Maryland Baton Council. Mail to: Terry Stewart, 13202 11<sup>th</sup> St., Bowie, MD 20715.

Attach complete TEAM ROSTER with FIRST AND LAST NAMES, ages in 2010, birthdates, average ages for each team, and musical selection.

Organization \_\_\_\_\_  
Address \_\_\_\_\_  
Phone (\_\_\_\_) \_\_\_\_\_

USTA Group/Org # \_\_\_\_\_ Director \_\_\_\_\_  
City \_\_\_\_\_ State \_\_\_\_\_ Zip \_\_\_\_\_ E-mail \_\_\_\_\_  
Coach(es) \_\_\_\_\_

*There is a \$45 cap entry fee on all teams or corps*

**TWIRLING TEAMS**

Name of team	Music	Event/ Division	#Athletes	\$3/athlete
		Beg Prim Small		
		Beg Juv Small		
		Beg Junior Small		
		Beg Senior Small		
		Int Prim Small		
		Int Juv Small		
		Int Junior Small		
		Int Senior Small		
		Adv Prim Small		
		Adv Juv Small		
		Adv Junior Small		
		Adv Senior Small		
		Beg Prim Large		
		Beg Juv Large		
		Beg Junior Large		
		Beg Senior Large		
		Int Prim Large		
		Int Juv Large		
		Int Junior Large		
		Int Senior Large		
		Adv Prim Large		
		Adv Juv Large		
		Adv Junior Large		
		Adv Senior Large		
		Schol Jr Sm <i>unsanct</i>		
		Schol Sr Sm <i>unsanct</i>		
		Schol Jr Lg <i>unsanct</i>		
		Schol Sr Lg <i>unsanct</i>		

**DANCE TWIRL TEAMS**

Name of team	Music	Event/ Division	#Athletes	\$3/athlete
		Beg Tiny Tot Sm		
		Beg Prim Small		
		Beg Juv Small		
		Beg Junior Small		
		Beg Senior Small		
		Int Tiny Tot Small		
		Int Prim Small		
		Int Juv Small		
		Int Junior Small		
		Int Senior Small		
		Adv Prim Small		
		Adv Juv Small		
		Adv Junior Small		
		Adv Senior Small		
		Beg Tiny Tot Large		
		Beg Prim Large		
		Beg Juv Large		
		Beg Junior Large		
		Beg Senior Large		
		Int Tiny Tot Large		
		Int Prim Large		
		Int Juv Large		
		Int Junior Large		
		Int Senior Large		
		Adv Prim Large		
		Adv Juv Large		
		Adv Junior Large		
		Adv Senior Large		

**POM TEAMS / DANCE TEAMS (unsanctioned)**

Name of team	Music	Event/ Division	#Athletes	\$3/athlete
		Tiny Tot Sm Poms		
		Prim Small Poms		
		Juv Small Poms		
		Junior Small Poms		
		Senior Small Poms		
		Tiny Tot Lg Poms		
		Prim Large Poms		
		Juv Large Poms		
		Junior Large Poms		
		Senior Large Poms		
		Tiny Tot Sm <i>Dance</i>		
		Prim Small <i>Dance</i>		
		Juv Small <i>Dance</i>		
		Junior Sm <i>Dance</i>		
		Senior Sm <i>Dance</i>		
		Tiny Tot Lg <i>Dance</i>		
		Prim Large <i>Dance</i>		
		Juv Large <i>Dance</i>		
		Junior Lg <i>Dance</i>		
		Senior Lg <i>Dance</i>		

**TRIOS (unsanctioned)**

Name of team	Music	Event/ Division	#Athletes	\$3/athlete
		Tiny Tot Trio		
		Primary Trio		
		Juvenile Trio		
		Junior Trio		
		Senior Trio		

**PARADE CORPS (Nov & Juv Unsanctioned)**

Nov/ClassA/Open	Juv/Jr/Sr	Fill in name	# Athletes	\$3.00 /athlete

**SHOW CORPS**

Fill in: ClassA/Open Jr/Sr Sm/Lg	Fill in name	# Athletes	\$3.00 /athlete

**PERCUSSION ENSEMBLE /COLOR GUARD (unsanctioned)**

Fill in: Perc / Color Guard Juv/Jr/ Sr	Fill in Name:	# Athletes	\$3.00/athlete

**TEAM FREESTYLE CRITIQUE**

Trials / PreTrials	Level	Fill in Name	# Athletes	Fee: \$50
Total # Teams _____		Total Entry Fees \$ _____		
USTA Surcharge, Facility Fee, Tape Fee (\$10.00 per team) \$ _____				
Member for a Day fee (\$8 per member) \$ _____				
				Total Enclosed \$ _____



**MD BATON COUNCIL CONTEST**

**INDIVIDUAL ENTRY FORM**

**Saturday, March 6, 2010**

ENTRY DEADLINE: Must be postmarked by Wednesday, February 24, 2010. NOTE: All fees must be mailed with entry.

CHECKS PAYABLE TO: Maryland Baton Council. Mail to: Terry Stewart, 13202 11<sup>th</sup> St., Bowie, MD 20715

Name \_\_\_\_\_ USTA# \_\_\_\_\_ Birthdate \_\_\_\_\_ Age (on 12-31-10) \_\_\_\_\_  
 Address \_\_\_\_\_ City \_\_\_\_\_ State \_\_\_\_\_ Zip \_\_\_\_\_  
 Phone (\_\_\_\_) \_\_\_\_\_ Fax (\_\_\_\_) \_\_\_\_\_ Parent/guardian Email \_\_\_\_\_  
 Coaches \_\_\_\_\_ Group Affiliation \_\_\_\_\_

*WAIVER/INDEMNITY OF LIABILITY: I agree to assume the risk of any injury that may happen to me (or my child) as a result of participation in a USTA sanctioned event. I further agree to indemnify and hold the United States Twirling Association, its agents or employees harmless from any loss they may sustain as a result of injury to me (or my child) as a result of my participation in USTA events. I have read the "Parents/Legal Guardians Responsibilities" (USTA Rulebook) and as a condition for the USTA's acceptance of my child's (or my) entry in a USTA event, I agree to abide by and perform each of the duties that are set forth in that statement.*

**→ → → Parent Signature:** \_\_\_\_\_

**(for pair partner if not entering additional individual events) Parent Signature:** \_\_\_\_\_

**Modeling Events (Unsanctioned): \$7.00 per event**

	Sportswear Modeling
	Dress/Gown Modeling
	Best Appearing

**Foundation Events: \$7.00 per event**

	Nov Basic Strut	
	Beg Basic Strut	
	Int Basic Strut	
	Adv Basic Strut	
	Nov Military Strut	
	Beg Military Strut	
	Int Military Strut	
	Adv Military Strut	
	Nov Presentation	
	Beg Presentation	
	Int Presentation	
	Adv Presentation	
	Body Forms (Levels C-BII)	Level:
	Rhythm Twirl (Levels C-AAA)	Level:



**Championship Events: \$9.00 per event**

	√ Open or Instate if you have a preference	
	Nov Dance Twirl	Open Instate
	Beg Dance Twirl	Open Instate
	Int Dance Twirl	Open Instate
	Adv Dance Twirl	Open Instate
	Nov Solo (1-1/2 min)	Open Instate
	Beg Solo (1-1/2 min)	Open Instate
	Int Solo (1-1/2 min)	Open Instate
	Adv Solo (2 min)	Open Instate
	Beg 2 Baton	Open Instate
	Int 2 Baton	Open Instate
	Adv 2 Baton	Open Instate
	Beg 3 Baton	Open Instate
	Adv 3 Baton	Open Instate
	Beg USTA Strut	Open Instate
	Int USTA Strut	Open Instate
	Adv USTA Strut	Open Instate
	Standard Solo (1-1/2 min)	Level:

**CAS Evaluations: C,B - \$7.00 BI,BII - \$8.00 A-Elite - \$9.00 Short Program - \$10.00**

Fill in Compulsories, Movement Technique, Short Program	Fill In Level	Fee
---	---------------	-----

**First evaluation is no charge if entered in freestyle critique**

**PACE Evaluations (\$9.00 per event, \$16.00 Pairs)**

Event	Most Recent Score
1 1/2 minute Solo	
2 minute Solo	
Dance Twirl	
USTA Strut	
2 Baton	
3 Baton	
Pairs (\$16)	
Dance Twirl Pairs (\$16)	

**Flag, Rifle, Drum Events: \$9.00 per event (Circle Jr or Sr level)**

	Flash Flag Solo	JR SR
	Rifle Solo	JR SR
	Drum Solo (unsanctioned)	JR SR

**Pairs: \$16.00/ event (paid together) (List Partner /DOB/Age/USTA#)**

	Beg Pairs (1-1/2 min Solo Music)	
	Int Pairs (1-1/2 min Solo Music)	
	Adv Pairs (2 min Solo Music)	
	Beg Dance Twirl Pairs	
	Int Dance Twirl Pairs	
	Adv Dance Twirl Pairs	

**\*Note- if pairs partner does not have a separate entry, include surcharge, facility fee, signature on waiver and MFD for athlete**

**Freestyle Critique: \$21.00 per event**

Trials/ PreTrials	Juv, Jr, Sr	A, AA, AAA, Elite	Event: Pairs, Solo

If pairs, write Partner/DOB/Age/USTA#: \_\_\_\_\_

# of critiques accepted may be limited, at the discretion of the contest director, depending on the size of the contest.

Entry Total \$
USTA Surcharge (per athlete) \$ .50
Facility Fee (per family) \$5.00
Member For a Day Fee (\$8)
Total Enclosed: \$





**USTA Sanctioned GROUP ENTRY FORM BELLE-AIRES CONTEST** Sat, February 6, 2010

**Benjamin Tasker Middle School**

**Doors open at 8:00 AM**

**Contest starts at 8:30 AM**

**ENTRY DEADLINE:** Mailed entries must be postmarked by Wednesday, January 27, 2010

Note: All fees must be mailed with entry. Checks payable to: Belle-Aires. Mail to: Eileen Setera, 2711 Birdseye Lane, Bowie, MD 20715.

Attach complete **TEAM ROSTER** with **FIRST & LAST NAMES**, ages in 2010, birthdates, average ages for each team, and musical selection.

Organization \_\_\_\_\_  
 Address \_\_\_\_\_  
 Phone (\_\_\_\_) \_\_\_\_\_

USTA Group/Org # \_\_\_\_\_ Director \_\_\_\_\_  
 City \_\_\_\_\_ State \_\_\_\_\_ Zip \_\_\_\_\_ E-mail \_\_\_\_\_  
 Coach(es) \_\_\_\_\_

*There is a \$45 cap entry fee on all teams or corps*

**TWIRLING TEAMS**

Name of team	Music	Event/ Division	#Athletes	\$3/athlete
		Beg Prim Small		
		Beg Juv Small		
		Beg Junior Small		
		Beg Senior Small		
		Int Prim Small		
		Int Juv Small		
		Int Junior Small		
		Int Senior Small		
		Adv Prim Small		
		Adv Juv Small		
		Adv Junior Small		
		Adv Senior Small		
		Beg Prim Large		
		Beg Juv Large		
		Beg Junior Large		
		Beg Senior Large		
		Int Prim Large		
		Int Juv Large		
		Int Junior Large		
		Int Senior Large		
		Adv Prim Large		
		Adv Juv Large		
		Adv Junior Large		
		Adv Senior Large		
		Schol Jr Sm <i>unsanct</i>		
		Schol Sr Sm <i>unsanct</i>		
		Schol Jr Lg <i>unsanct</i>		
		Schol Sr Lg <i>unsanct</i>		

**DANCE TWIRL TEAMS**

Name of team	Music	Event/ Division	#Athletes	\$3/athlete
		Beg Tiny Tot Sm		
		Beg Prim Small		
		Beg Juv Small		
		Beg Junior Small		
		Beg Senior Small		
		Int Tiny Tot Small		
		Int Prim Small		
		Int Juv Small		
		Int Junior Small		
		Int Senior Small		
		Adv Prim Small		
		Adv Juv Small		
		Adv Junior Small		
		Adv Senior Small		
		Beg Tiny Tot Large		
		Beg Prim Large		
		Beg Juv Large		
		Beg Junior Large		
		Beg Senior Large		
		Int Tiny Tot Large		
		Int Prim Large		
		Int Juv Large		
		Int Junior Large		
		Int Senior Large		
		Adv Prim Large		
		Adv Juv Large		
		Adv Junior Large		
		Adv Senior Large		

**POM TEAMS / DANCE TEAMS (unsanctioned)**

Name of team	Music	Event/ Division	#Athletes	\$3/athlete
		Tiny Tot Sm Poms		
		Prim Small Poms		
		Juv Small Poms		
		Junior Small Poms		
		Senior Small Poms		
		Tiny Tot Lg Poms		
		Prim Large Poms		
		Juv Large Poms		
		Junior Large Poms		
		Senior Large Poms		
		Tiny Tot Sm <i>Dance</i>		
		Prim Small <i>Dance</i>		
		Juv Small <i>Dance</i>		
		Junior Sm <i>Dance</i>		
		Senior Sm <i>Dance</i>		
		Tiny Tot Lg <i>Dance</i>		
		Prim Large <i>Dance</i>		
		Juv Large <i>Dance</i>		
		Junior Lg <i>Dance</i>		
		Senior Lg <i>Dance</i>		

**TRIOS (unsanctioned)**

Name of team	Music	Event/ Division	#Athletes	\$3/athlete
		Tiny Tot Trio		
		Primary Trio		
		Juvenile Trio		
		Junior Trio		
		Senior Trio		

**PARADE CORPS (Nov & Juv Unsanctioned)**

Nov/ClassA/Open	Juv/Jr/Sr	Fill in name	# Athletes	\$3.00 /athlete

**SHOW CORPS**

Fill in: ClassA/Open Jr/Sr Sm/Lg	Fill in name	# Athletes	\$3.00 /athlete

**PERCUSSION ENSEMBLE /COLOR GUARD (unsanctioned)**

Fill in: Perc / Color Guard Juv/Jr/ Sr	Fill in Name:	# Athletes	\$3.00/athlete

**TEAM FREESTYLE CRITIQUE**

Trials / PreTrials	Level	Fill in Name	# Athletes	Fee: \$50

Total # Teams _____	Total Entry Fees \$ _____
USTA Surcharge, Facility Fee, Tape Fee (\$10.00 per team) \$ _____	
Member for a Day fee (\$8 per member) \$ _____	
Total Enclosed \$ _____	

**BELLE-AIRES CONTEST INDIVIDUAL ENTRY FORM Sat, February 6, 2010**

ENTRY DEADLINE: Must be postmarked by Wednesday, January 27, 2010 NOTE: All fees must be mailed with entry.

CHECKS PAYABLE TO: Belle-Aires Mail to: Eileen Setera, 2711 Birdseye Lane, Bowie, MD 20715

Name \_\_\_\_\_ USTA# \_\_\_\_\_ Birthdate \_\_\_\_\_ Age (on 12-31-10) \_\_\_\_\_  
 Address \_\_\_\_\_ City \_\_\_\_\_ State \_\_\_\_\_ Zip \_\_\_\_\_  
 Phone (\_\_\_\_) \_\_\_\_\_ Fax (\_\_\_\_) \_\_\_\_\_ Parent/guardian Email \_\_\_\_\_  
 Coaches \_\_\_\_\_ Group Affiliation \_\_\_\_\_

*WAIVER/INDEMNITY OF LIABILITY: I agree to assume the risk of any injury that may happen to me (or my child) as a result of participation in a USTA sanctioned event. I further agree to indemnify and hold the United States Twirling Association, its agents or employees harmless from any loss they may sustain as a result of injury to me (or my child) as a result of my participation in USTA events. I have read the "Parents/Legal Guardians Responsibilities" (USTA Rulebook) and as a condition for the USTA's acceptance of my child's (or my) entry in a USTA event, I agree to abide by and perform each of the duties that are set forth in that statement.*

→ → → Parent Signature: \_\_\_\_\_

(for pair partner if not entering additional individual events) Parent Signature: \_\_\_\_\_

**Modeling Events (Unsanctioned): \$7.00 per event**

	Sportswear Modeling
	Dress/Gown Modeling
	Best Appearing

**Foundation Events: \$7.00 per event**

	Baby Strut (age 5 and under) <i>unsanctioned</i>	
	Nov Basic Strut	
	Beg Basic Strut	
	Int Basic Strut	
	Adv Basic Strut	
	Nov Military Strut	
	Beg Military Strut	
	Int Military Strut	
	Adv Military Strut	
	Nov Presentation	
	Beg Presentation	
	Int Presentation	
	Adv Presentation	
	Body Forms (Levels C-BII)	Level:
	Rhythm Twirl (Levels C-AAA)	Level:

**CAS Evaluations: C,B - \$7.00 BI,BII - \$8.00 A-Elite - \$9.00  
 Short Program - \$10.00**

Fill in Compulsories, Movement Technique, Short Program	Fill In Level	Fee
<b>First evaluation is no charge if entered in freestyle critique</b>		

**Championship Events: \$9.00 per event**

	√ Open or Instate if you have a preference	
	Nov Dance Twirl	Open Instate
	Beg Dance Twirl	Open Instate
	Int Dance Twirl	Open Instate
	Adv Dance Twirl	Open Instate
	Nov Solo (1-1/2 min)	Open Instate
	Beg Solo (1-1/2 min)	Open Instate
	Int Solo (1-1/2 min)	Open Instate
	Adv Solo (2 min)	Open Instate
	Beg 2 Baton	Open Instate
	Int 2 Baton	Open Instate
	Adv 2 Baton	Open Instate
	Beg 3 Baton	Open Instate
	Adv 3 Baton	Open Instate
	Beg USTA Strut	Open Instate
	Int USTA Strut	Open Instate
	Adv USTA Strut	Open Instate
	Standard Solo (1-1/2 min)	Level:

**Flag, Rifle, Drum Events: \$9.00 per event (Circle Jr or Sr level)**

	Flash Flag Solo	JR SR
	Rifle Solo	JR SR
	Drum Solo (unsanctioned)	JR SR

**Pairs: \$16.00/ event (paid together) (List Partner /DOB/Age/USTA#)**

	Beg Pairs (1-1/2 min Solo Music)	
	Int Pairs (1-1/2 min Solo Music)	
	Adv Pairs (2 min Solo Music)	
	Beg Dance Twirl Pairs	
	Int Dance Twirl Pairs	
	Adv Dance Twirl Pairs	

**\*Note- if pairs partner does not have a separate entry, include surcharge, facility fee, signature on waiver and MFD for athlete**

**Freestyle Critique: \$21.00 per event**

Trials/ PreTrials	Juv, Jr, Sr	A, AA, AAA, Elite	Event: Pairs, Solo

If pairs, write Partner/DOB/Age/USTA#: \_\_\_\_\_

# of critiques accepted may be limited, at the discretion of the contest director, depending on the size of the contest.

	Entry Total \$ _____
	USTA Surcharge (per athlete) \$ .50
	Facility Fee (per family) \$5.00
	Member For a Day Fee (\$8) _____
	Total Enclosed: \$ _____

