

Proudly Presents

Fall Harvest Twirling and Open Contest

Sanction # 20016

Contest Director: Sharon Grantz

Sunday November 13, 2011

Massaponax High School – Fredericksburg, VA.



Schedule of Events:

7:30 AM	Doors Open
8:25 AM	Opening Presentation
8:30 AM	Competition Begins

Contact Information:

Make checks or money orders payable to: The Spotsylvania Sparkettes

Mail entry to: Sharon Grantz PO Box 1493 Spotsylvania, VA 22553

Deadline: Postmarked by November 3, 2011

- Phone entries will be taken until November 09, 2011 with a \$5.00 fee
- Entries will be taken day of contest for open events with a \$15.00 fee (events that have contestants already entered)

Questions: E-Mail Sharon Grantz at sparketteinstr@yahoo.com

Phone entries: Sharon Grantz 540-455-7597

Directions to Massaponax High School

Massaponax High school

8201 Jefferson Davis Highway (Rt.1)

Fredericksburg, VA. 22407

From the North: Take I-95 South to the Spotsylvania Exit #126A. Go approx. 4 ¼ mile on Rt.1 South. School is on the left. Turn left at the first intersection Rt.1 & Guinea Station Rd. Driveway will be on your right. .

From the South: Take I-95 North to the Thornburg Exit #118. Turn left on Rt. 606 approx. ¼ mile to the right. Make a right on Rt.1 go north approx. 5 miles. The school is on the right. Go through the traffic signal at the school. At the next intersection Rt.1 and Guinea Station Rd. and make a right. School driveway will be on your right.

From the East: I-64 to Richmond. Take I-95 north to the Thornburg Exit #118. Turn left on Rt. 606 go approx. ¼ mile. Make a right on Rt.1 north go approx. 5 miles to the school on the right. Go through the traffic signal at the school to the next intersection and make a right. School driveway will be on your right.

From the West: Rt. 29 to Culpeper, Rt. 3 East to Fredericksburg, take I-95 south to Exit #126A, go approx. 4 ¼ miles on Rt.1 South. The school will be on your left. Turn left at the first intersection Rt. 1 & Guinea Station Rd. Driveway will be on your right.

***** Use the double doors closest to gym for the competition. Signs will be posted *****

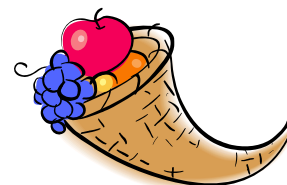

Deadline for Entry Forms & Money

All entry forms with payment **MUST** be postmarked by November 3, 2011 make check or money orders payable to the **The Spotsylvania Sparkettes**.

*Phone entries will be taken until November 09, 2011 with a \$5.00 fee

* Entries will be taken day of contest for open events with a \$15.00 fee

Awards:

All Open Events

Novice 1 st thru 5 th place	Medal
Beginner 1 st place	Trophy
Beginner 2 nd thru 5 th place	Medal
Intermediate 1 st place	Trophy
Intermediate 2 nd thru 5 th place	Medal
Advanced 1 st	Trophy
Advanced 2 nd thru 5 th place	Medal

Fall Harvest

Novice 1 st place	Medal & Sash
Novice 2 nd thru 5 th place	Medal
Beginner, Intermediate, Advanced 1 st place	Trophy & Sash
Beginner, Intermediate, Advanced 2 nd & 3 rd place	Trophy
Beginner, Intermediate, Advanced 4 th & 5 th place	Medal

Miss November

Novice 1 st place	Medal & Sash
Novice 2 nd thru 5 th place	Medal
Beginner, Advanced 1 st place	Trophy & Sash
Beginner, Advanced 2 nd thru 5 th place	Medal

General Information

Fall Harvest 3 Part

Will be in circle T-Pattern. No interview. Time limits are specified in NBTA rules. Novice- Basic Strut. Beginner, Intermediate & Advanced Super-X. Miss Fall Harvest modeling will be in costume for Novice, Beginner, and Intermediate. Advance will model in gown.

Double Entering

Double entering will be allowed for all events

Miss November

Will be in a circle T-pattern. No interview. Time limits are specified in NBTA rules. Miss November modeling will be done in costume, expect for the Advanced level, which will be in gown.

Color Guard:

Rifle, Saber and Silks

Facility Surcharge/Fee & Housekeeping:

There will be no spectator charge at the door. However, a facility surcharge is to be paid with your entry. If there is more than one child in the family, only one surcharge will be assessed, but entries must be sent together. Parents are responsible for damage to the building or grounds. Property taken into the facility is at your own risk. Directors, officials, and/or facility management are not responsible for loss, accidents or injury.

Videotaping & Picture Taking

No flash photography is to be used. You are not allowed to videotape any twirler but your own, NBTA rules.

Food & Drink

The Band parents association will have a concession stand available during the contest.

Rating Lane

In order to enter for the Rating Lane Solo & Super X you need to be entered in the same event (ex: rating lane solo entered in the open solo this is the same for the Super X)

Entry Form

Name: _____ Date of Birth _____
 Address: _____
 Phone Number: _____ Age as of 09/01/2011 _____
 Parents: _____
 E-Mail Address: _____
 Coaches Name & Phone No: _____
 Coaches E-Mail Address: _____

Please check your age group

0 - 6 7 - 9 10 - 12 13 - 15 16+

Please check your choice of events under the appropriate division

Category	Nov	Beg	Int	Adv	Fees
Baby Doll (0-4)					
Baby Doll Solo	7.00	<input type="checkbox"/>			_____
Best Appearing	7.00	<input type="checkbox"/>			_____
Basic Strut	7.00	<input type="checkbox"/>			_____
Miss November	8.00	<input type="checkbox"/>	9.00	<input type="checkbox"/>	9.00 <input type="checkbox"/>
Best Appearing	8.00	<input type="checkbox"/>	8.00	<input type="checkbox"/>	8.00 <input type="checkbox"/>
Basic Strut	8.00	<input type="checkbox"/>	8.00	<input type="checkbox"/>	8.00 <input type="checkbox"/>
Military Strut	8.00	<input type="checkbox"/>	8.00	<input type="checkbox"/>	8.00 <input type="checkbox"/>
Super-X- Open	8.00	<input type="checkbox"/>	8.00	<input type="checkbox"/>	8.00 <input type="checkbox"/>
In-State Super-X	8.00	<input type="checkbox"/>	8.00	<input type="checkbox"/>	8.00 <input type="checkbox"/>
Visitor Super-X	8.00	<input type="checkbox"/>	8.00	<input type="checkbox"/>	8.00 <input type="checkbox"/>
Rating Lane Super X	5.50	<input type="checkbox"/>	5.50	<input type="checkbox"/>	5.50 <input type="checkbox"/>
Open Solo	8.00	<input type="checkbox"/>	8.00	<input type="checkbox"/>	8.00 <input type="checkbox"/>
Boys Solo	8.00	<input type="checkbox"/>	8.00	<input type="checkbox"/>	8.00 <input type="checkbox"/>
In-State Solo	8.00	<input type="checkbox"/>	8.00	<input type="checkbox"/>	8.00 <input type="checkbox"/>
Visitor Solo	8.00	<input type="checkbox"/>	8.00	<input type="checkbox"/>	8.00 <input type="checkbox"/>
Special Novice Solo	8.00	<input type="checkbox"/>	Never won a 1 st place		_____
Rating Lane Solo	5.50	<input type="checkbox"/>	5.50	<input type="checkbox"/>	5.50 <input type="checkbox"/>
2-Baton	8.00	<input type="checkbox"/>	8.00	<input type="checkbox"/>	8.00 <input type="checkbox"/>
3-Baton			8.00	<input type="checkbox"/>	8.00 <input type="checkbox"/>
Colligate Solo				8.00	<input type="checkbox"/>
Color Guard					
Rifle	8.00	<input type="checkbox"/>			_____
Saber	8.00	<input type="checkbox"/>			_____
Silk	8.00	<input type="checkbox"/>			_____

Duet & Trio (Nov. Beg. 0-18 19 -24 25- 30 31+ \$9.00 each _____
 Int .Adv) Circle _____
 Age & Division _____
 Partner's Name: _____

Only one person sends entry for Duets & Trio

Miss Fall Harvest 18.00 20.00 25.00 30.00 _____
 Novice-Basic Strut Beginner, Intermediate & Advanced- Super X No Interviews

Number # of events entered _____

Total Entry Fees -----> \$ _____

Facility Surcharge: (only one per family) \$15.00

Total Amount Enclosed \$ _____

Dance Teams

Team Entry For _____

Beginner or Advanced
\$7.00 per member per team event
No additional door fee

Please Circle Small or Large

Type _____ Small / Large Age Level _____

Type _____ Small / Large Age Level _____

Type _____ Small / Large Age Level _____

Type _____ Small / Large Age Level _____